ADF - Демонстрация работы с Task Flow (Step By Step)

Создадим новый ADF-проект

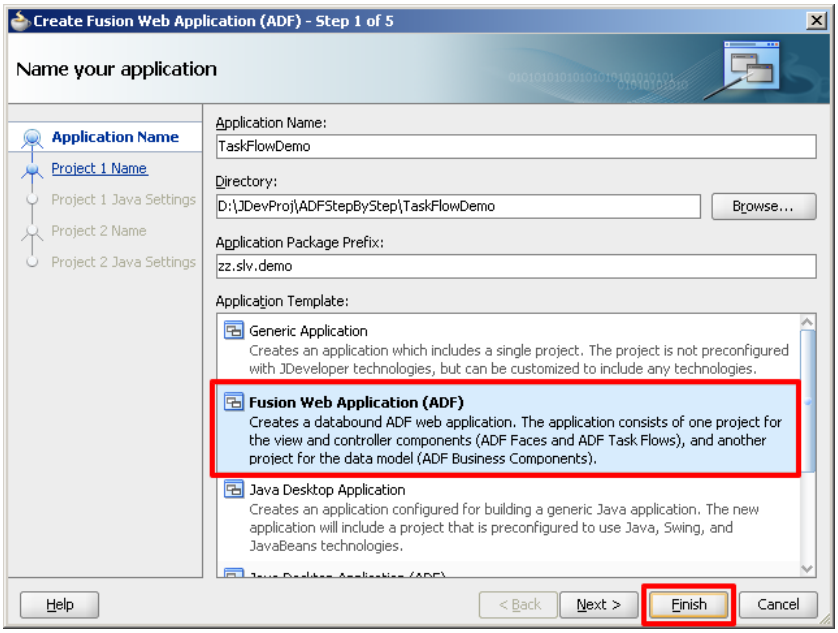

Добавим Application Connection

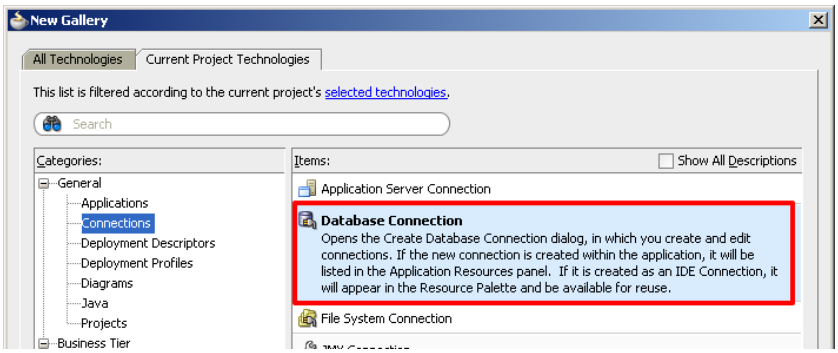

Создадим Entity Object, View Object и Application Module

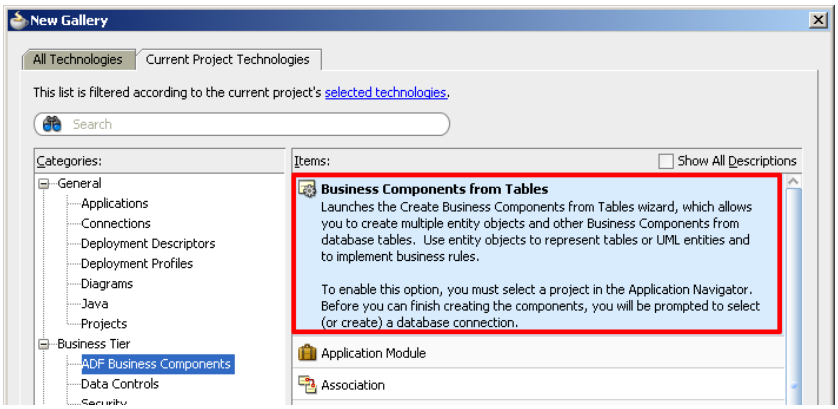

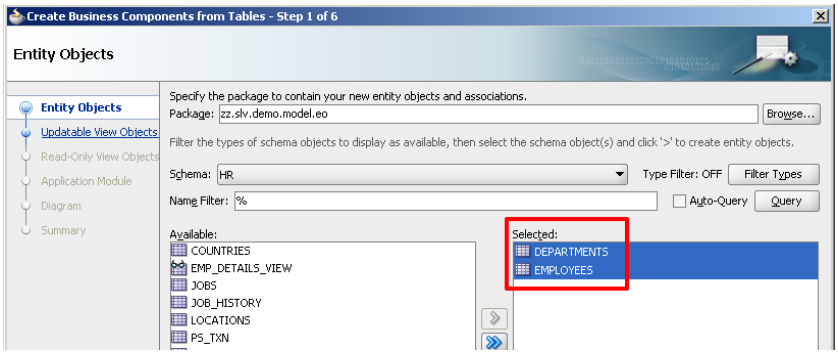

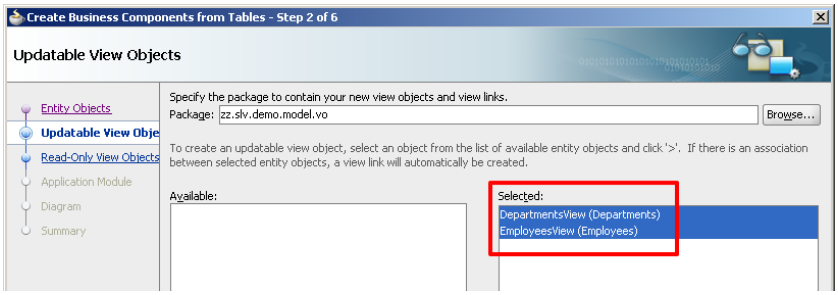

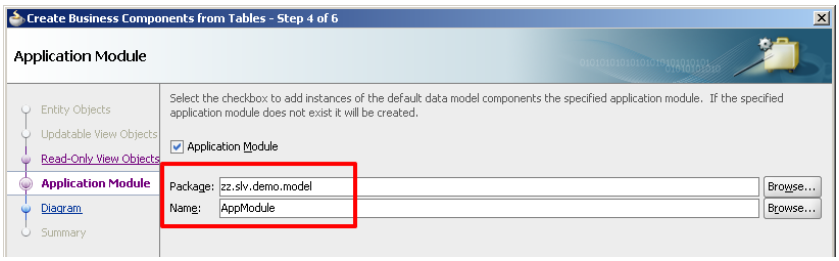

Настроим Entity Object для получения значения сиквенса при добавлении новой записи

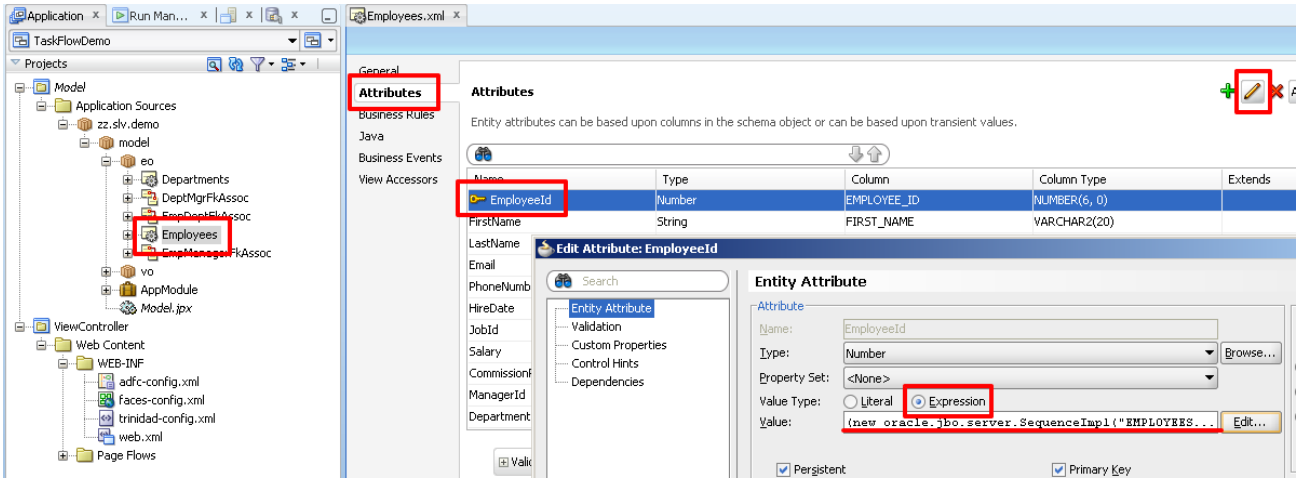

(new oracle.jbo.server.SequenceImpl("EMPLOYEES_SEQ",adf.object.getDBTransaction())).getSequenceNumber()

Создадим переменную и критерий выборки для DepartmentView

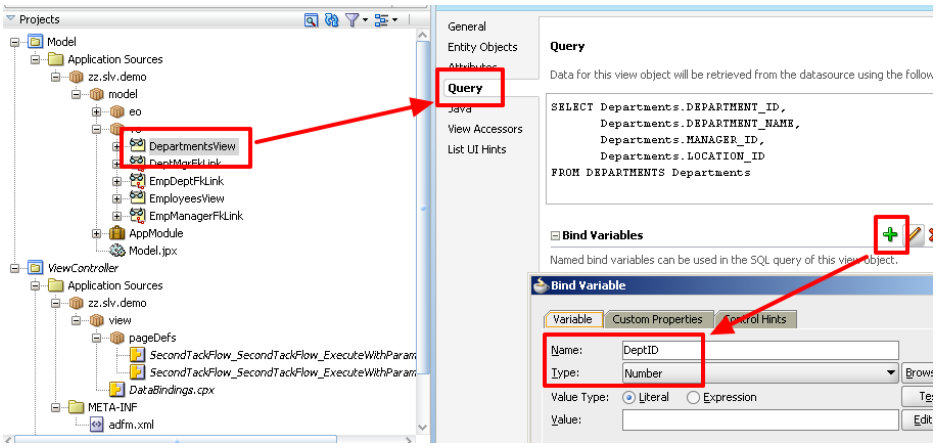

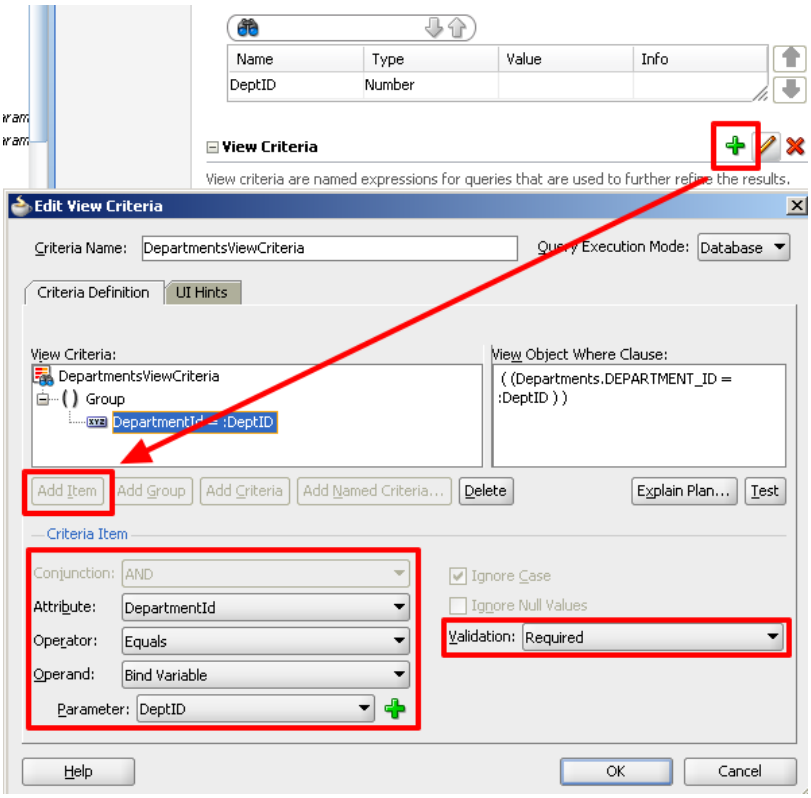

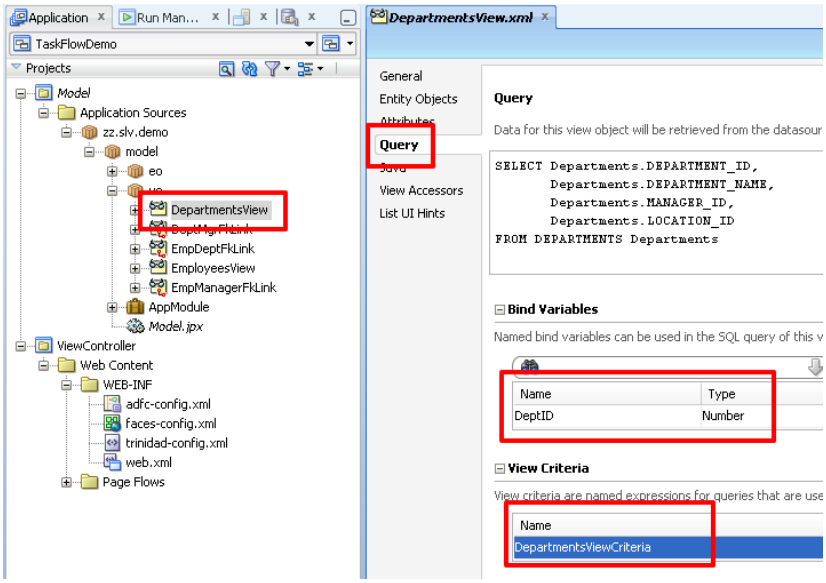

Задействуем эти критерий в AppModule

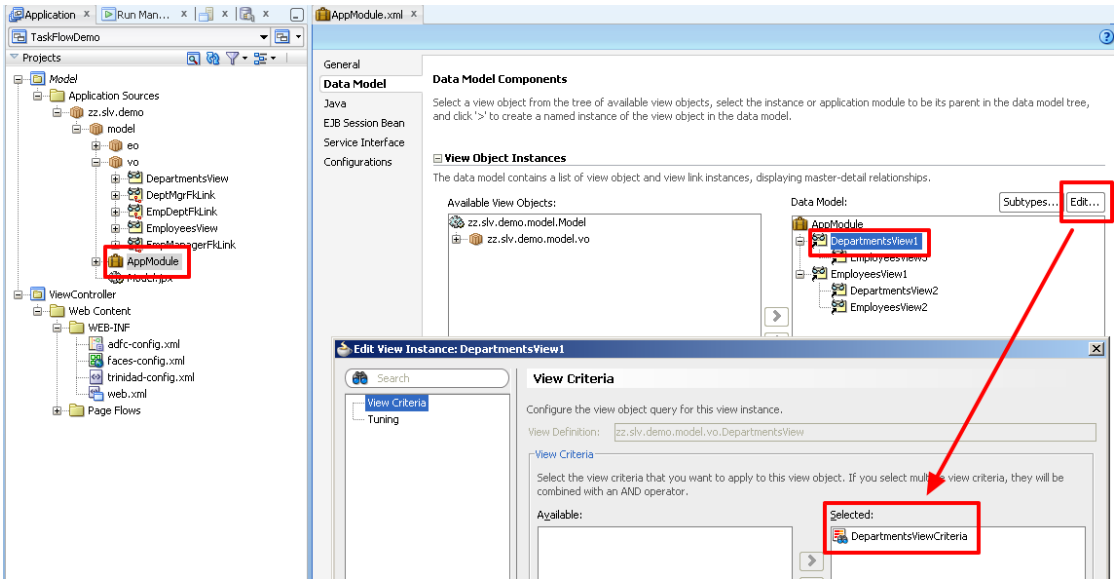

Создаем два Task Flow (First и Second) в проекте ViewController

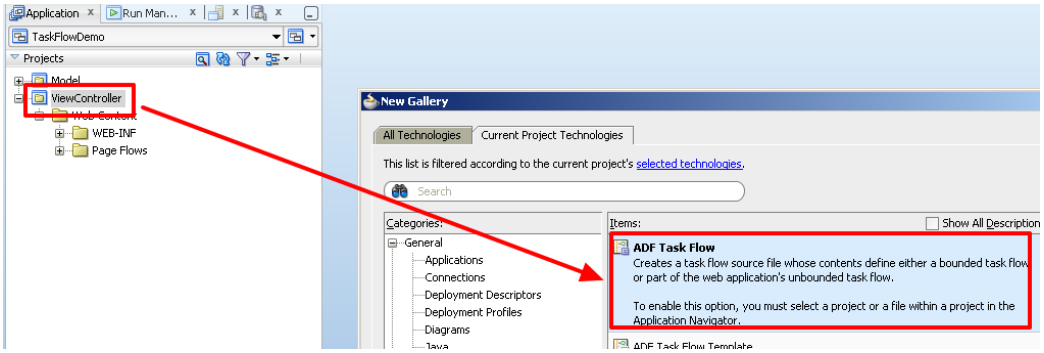

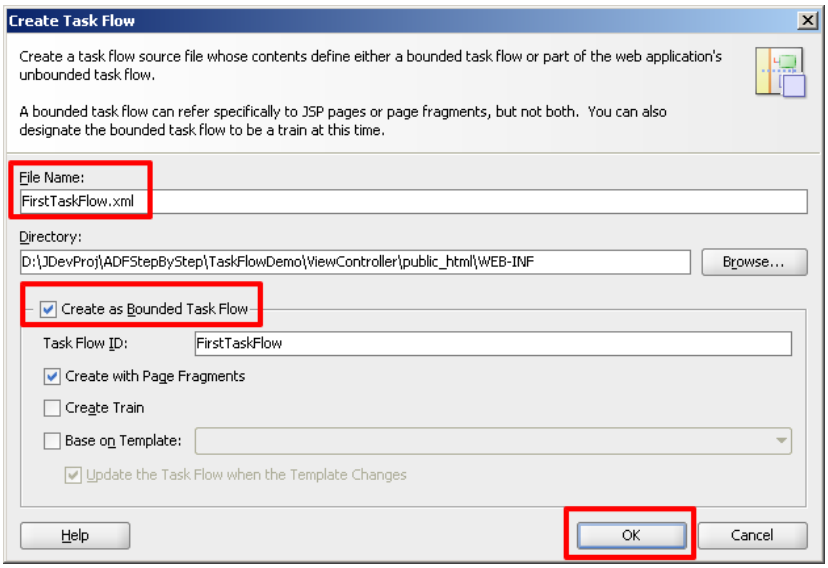

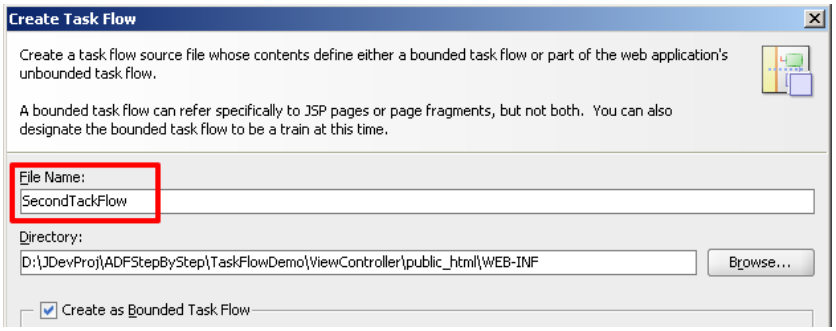

В SecondTaskFlow создадим входящий параметр

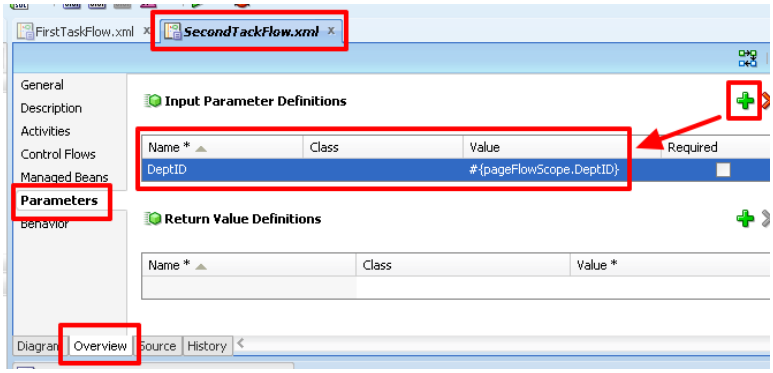

Настраиваем FirstTaskFlow

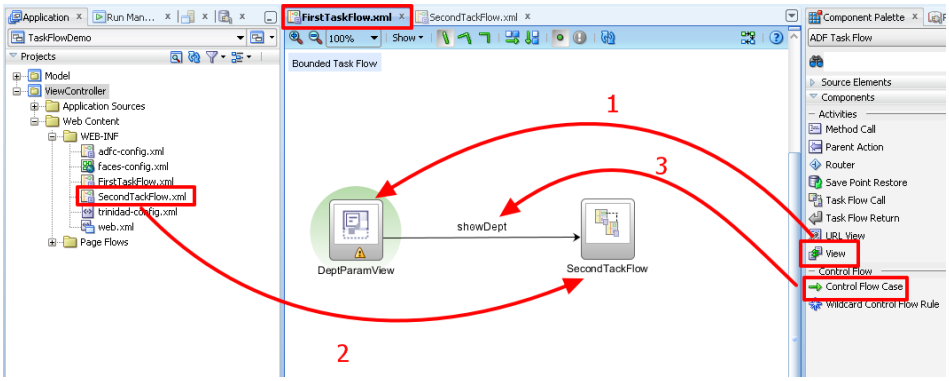

Передадим параметр в SecondTaskFlow

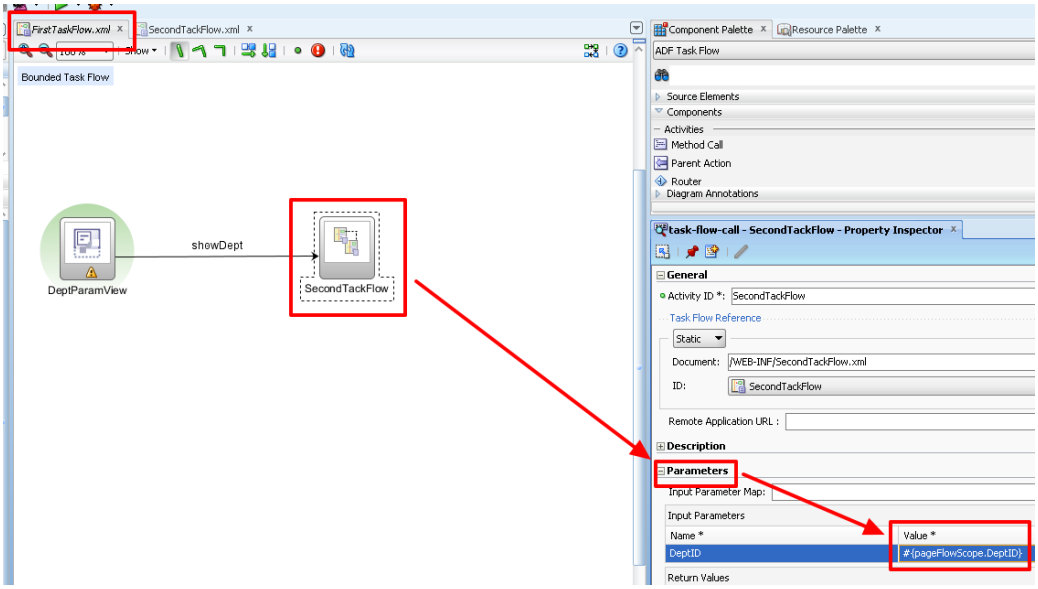

Перетаскиваем и настраиваем ExecuteWithParams из DepartmentsView1.Operations на SecondTaskFlow

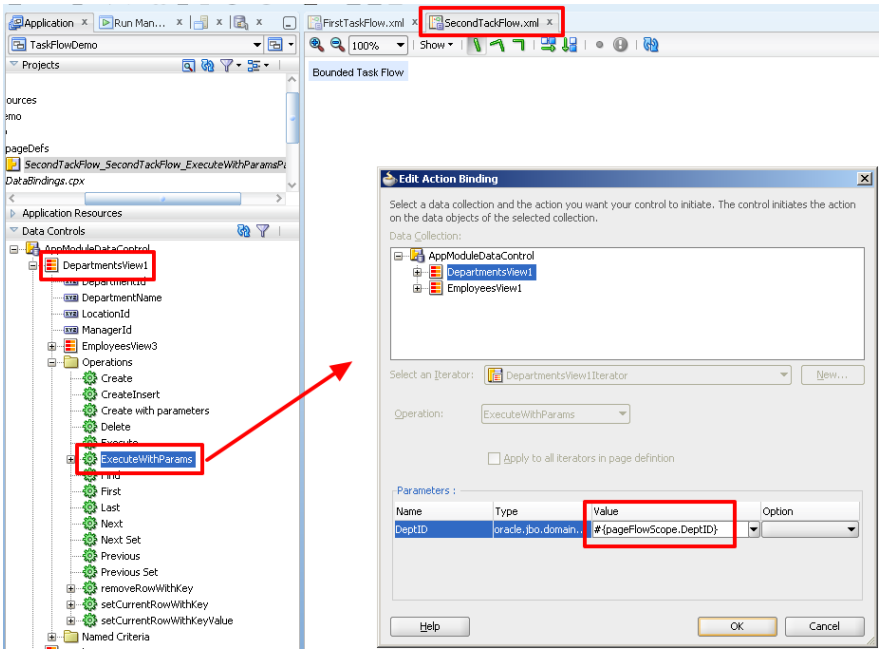

Далее настроим схему следующим образом

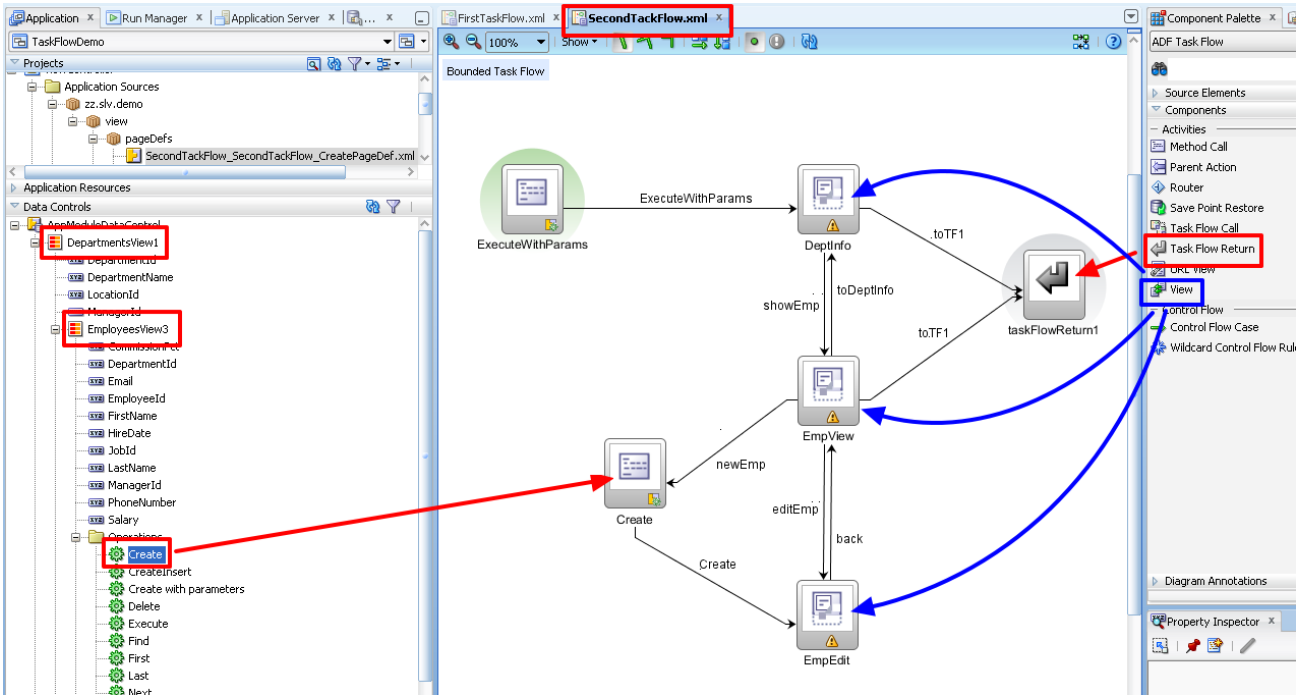

Создаем фрагмент (JSFF) DeptParamView двойным щелчком

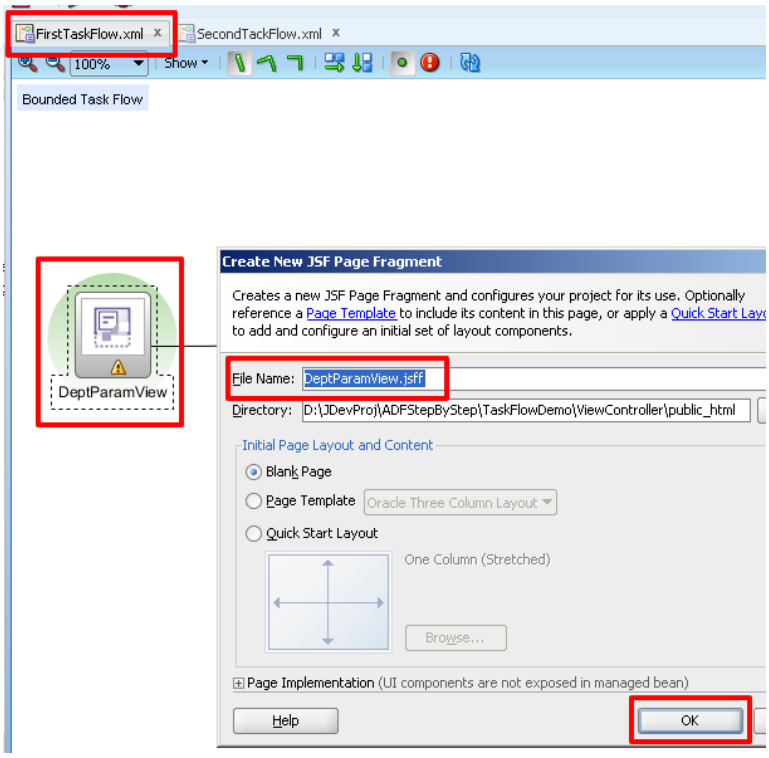

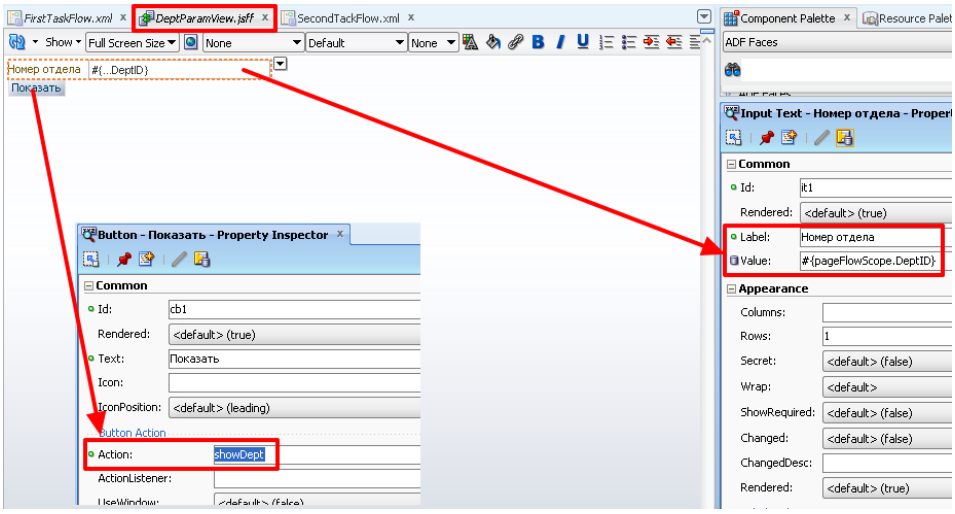

Создаем фрагмент DetpInfo

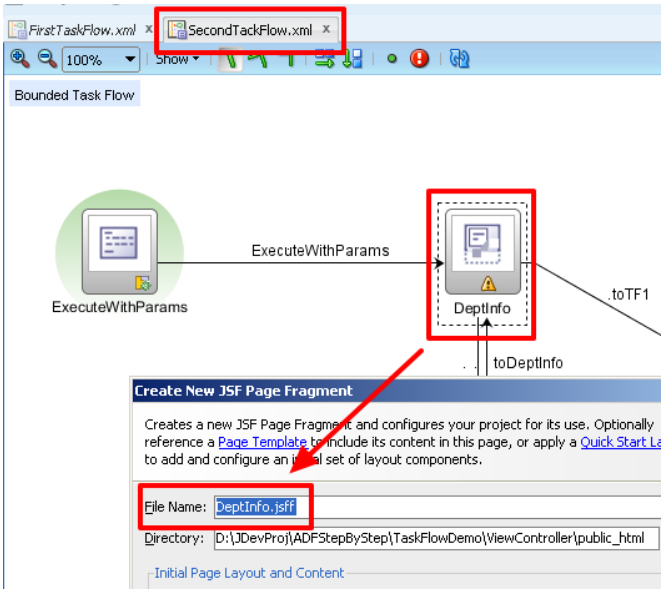

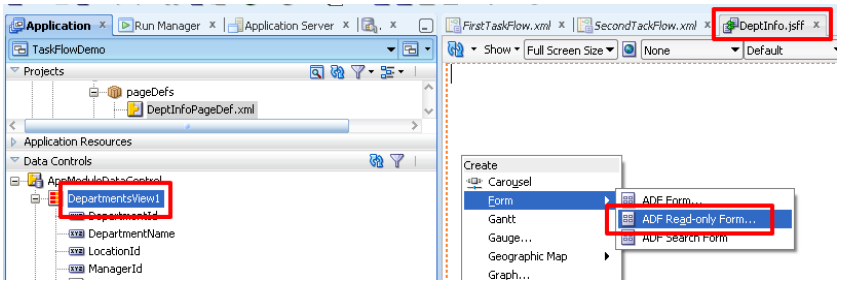

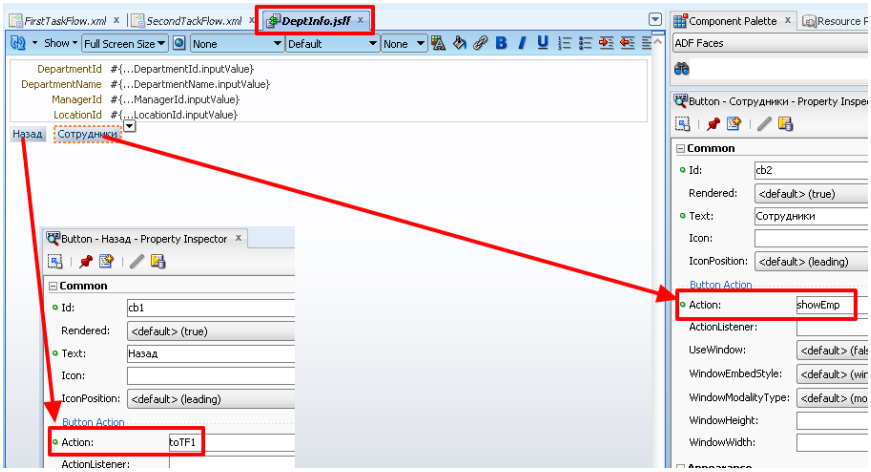

Создаем фрагмент EmpView

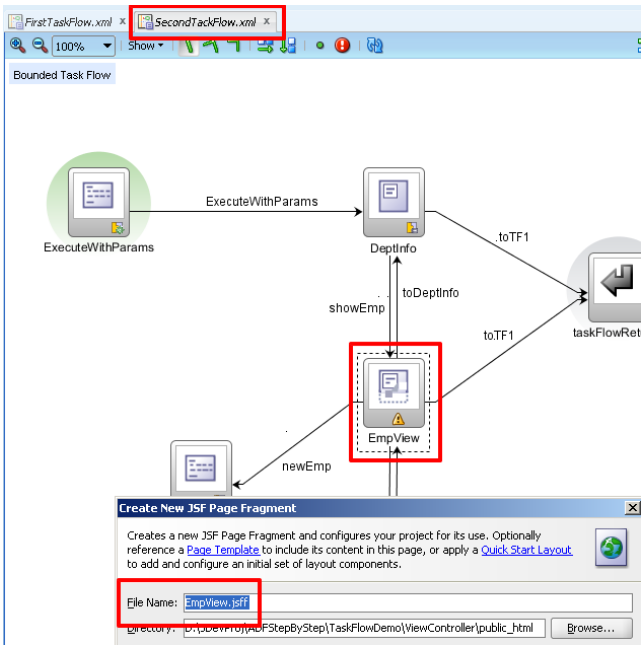

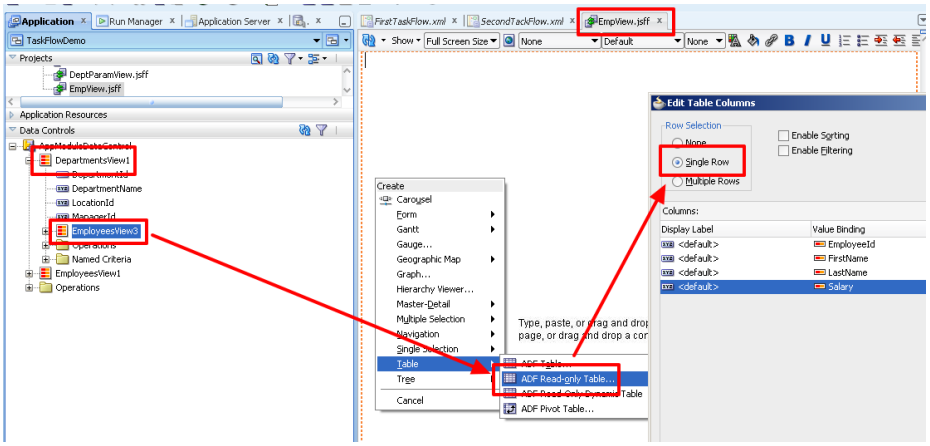

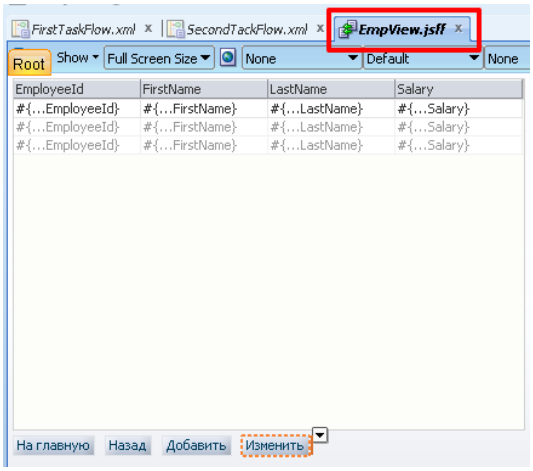

Зададим для каждой кнопки Action:

- На главную – toTF1
- Назад – toDeptInfo
- Добавить – newEmp
- Изменить – editEmp

Создадим фрагмент EmpEdit

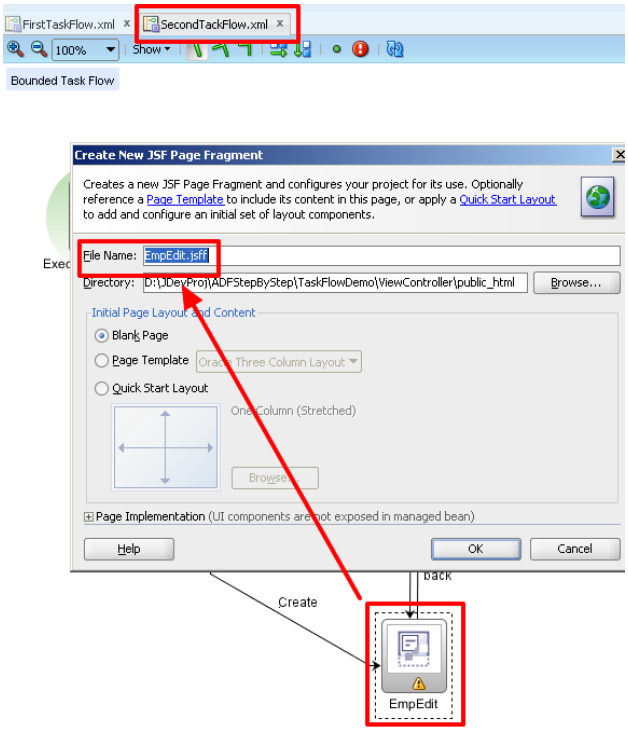

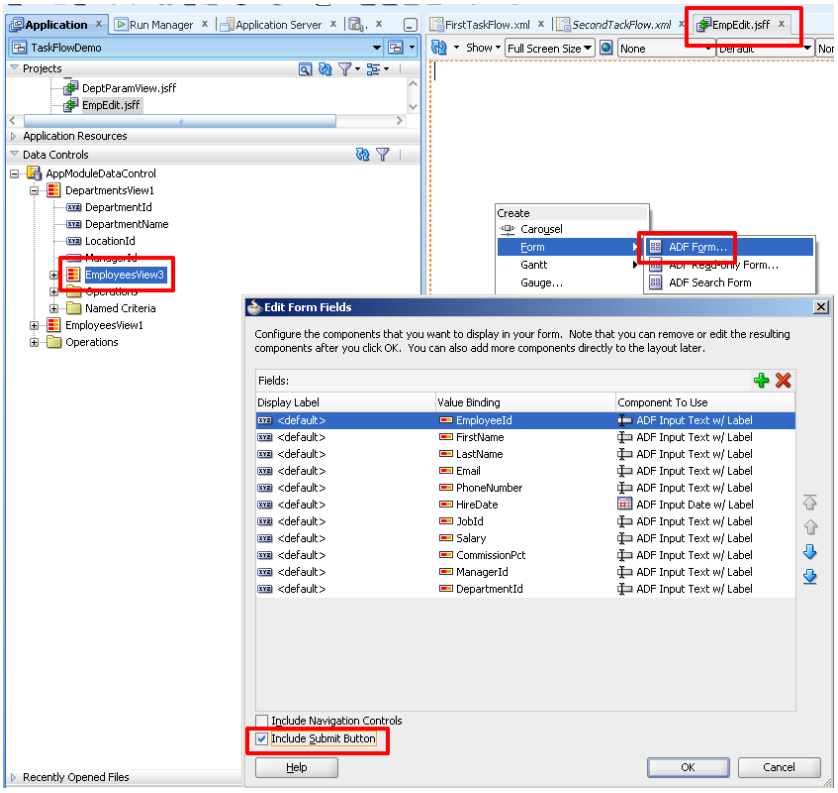

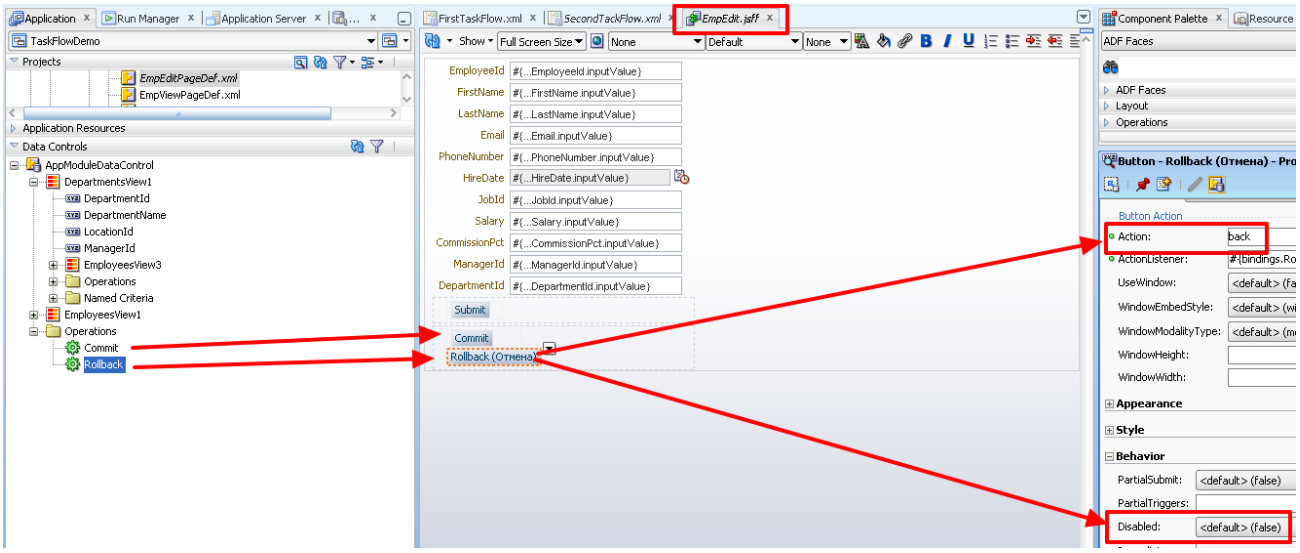

Для Submit в Action укажем back.

Создадим страницу для работы

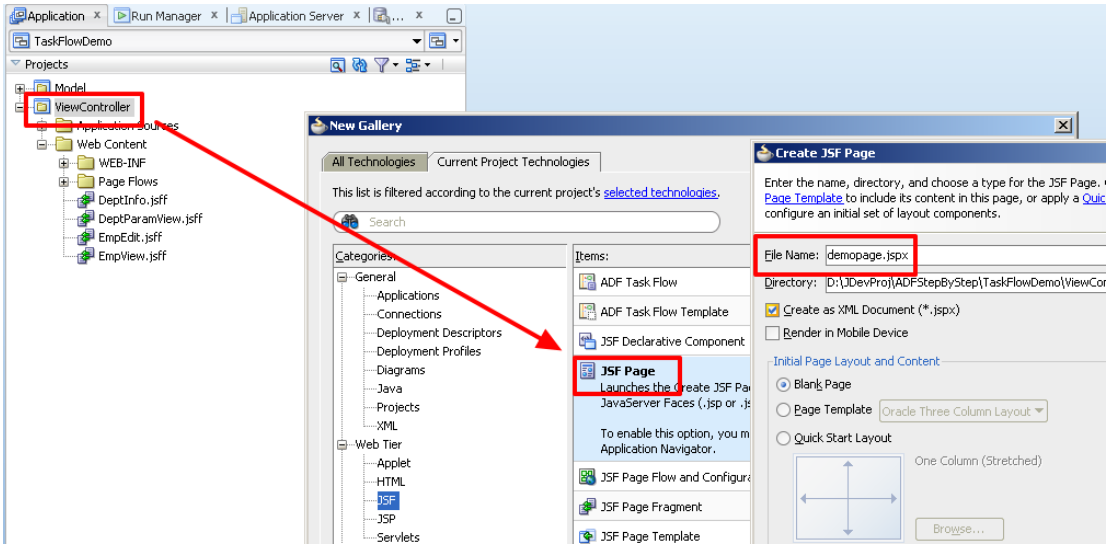

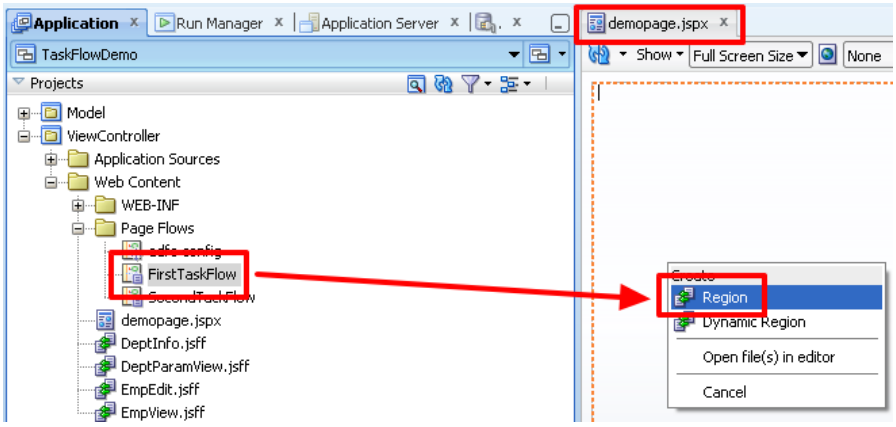
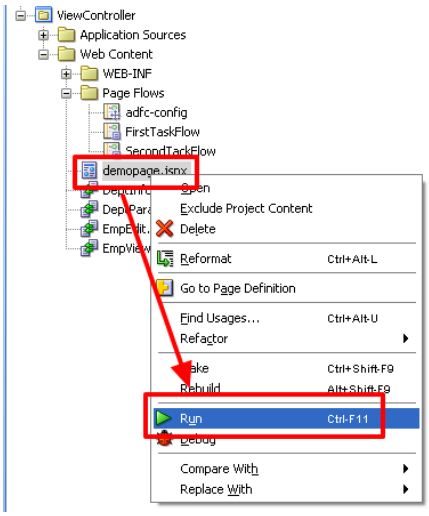
Все, можем тестировать приложение